

SUBDIVISION

*of Block 28
School Section Alder
Sec. 16.39.14.*

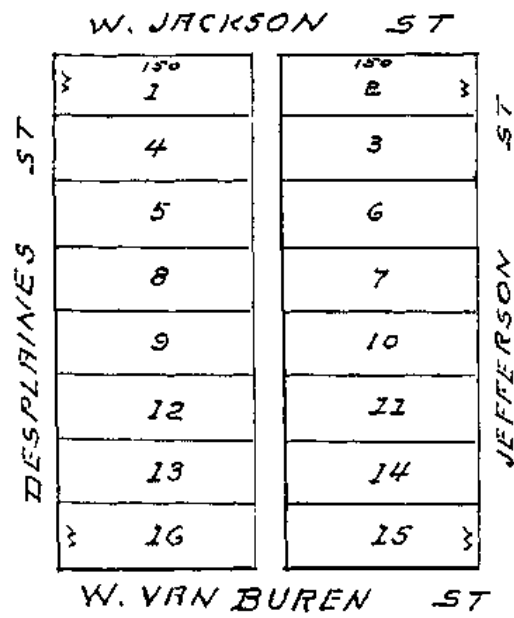

SUBDIVISION

LOOK OUT!
LOTS 1, 4 & 5
LOOK OUT!

Form 90 1977 17134

DOCUMENT	GRANTOR	GRANTEE	INST	DATE OF INSTRUMENT	DATE OF FILING	DESCRIPTION
	⁶⁵ / ₂₁₂ Fredk Stevens	(D)	Duty		Sep 4 71	W 1/2 1
6607 ²	James Sheridan	or Mary Carlin etal			Apr 16 73	5
189320	James Sheridan	Walter Kutler Mast	Mtge		Sep 7 74	W 1/2 5
1313 ²	Mary Sheridan etal	James Sheridan	2 C		Nov 18 74	W 1/2 5
1314	Mast, Mary Carlin etal	same	D		Nov 18 74	W 1/2 5
1315	Mary Carlin etal	same	2 C		Nov 18 74	W 1/2 5
16085	Walter Kutler (Mast)	same	Rel. 1975		Nov 2 75	W 1/2 5
129393	Albre C. Bishop	Along Stevens etal	Rel. 4-21-77	Apr 5 77	Apr 9 77	W 1/2 1
138744	Along Stephens etal	Hay D Sheldon	2 D	Apr 1 77	June 13 77	W 1/2 - W 7 1/2 ft. 1
328857	Mary A Melson	Along Stevens	W D	Nov 1 79	May 25 81	und 1/2 W 1/2 1
328858	Wm A Stephens	same	W D	Apr 26 81	May 25 81	same
390022	Along Stephens & w/f	J Roberts Houcke	2 D	May 24 81	May 31 81	W 1/2 1
335103	Dan H Small	same	Rel. 1974	June 27 81	June 28 81	W 1/2 1
429827	Nathan B Harrison	Geo C Hutchinson	Rel. 6-10-82	Nov 1 82	Nov 2 82	1 1/2 5
429828	Geo R Boardman	Nathan B Harrison	Rel. 6-19-82	Nov 1 82	Nov 2 82	1 1/2 5
429829	Nathan B Harrison	Geo C Hutchinson	W D	Nov 1 82	Nov 2 82	1 1/2 5
935866	Wm H Brown & w/f	Wm Small	W D	Oct 27 87	June 1 87	und 1/2 4
835867	Bery Bruggs	same	W D	July 30 87	June 1 87	1 1/2 1
835868	Geo H Hubbard & w/f	same	W D	Aug 6 87	June 1 87	und 1/2 4
	⁴³ / ₅₇₅ Fredk Gregg	(D)	Duty		Oct 13 87	1 1/2 1
	⁴³ / ₅₉₁ Wm H Small	(D)	Duty		Oct 13 87	4
1016202	Geo Julia Wilson	Harnet B Wilson	2 C	Oct 6 88	Oct 13 88	W 1/2 1.
1220050	Along Stephens & w/f	Leon Klein	W D	Jan 18 90	Feb 10 90	W 1/2 1
105546	Mel W Chas R R Co	or Scott Jordan etal	Condn		Feb 28 93	1 1/2 5 and 1 alley pt 2 lines 1 1/2 on W side 3 1/2 on E side present line (87 alley)
1892292	James Sheridan & w/f	Mel White Chas R R Co	D	June 24 93	June 26 93	1 1/2 5 and 1 alley pt 2 lines 1 1/2 on W side 3 1/2 on E side present line (87 alley)
2758103	J Robert Houcke	Along Stephens & w/f	Rel. 330022	Nov 23 98	Nov 28 98	W 1/2 1
2784175	Wm H Small	Wm F Grower	W D	Feb 11 99	Feb 14 99	4 + 1/2 1 (Ely alley)
2784477	Wm F Grower	Moses C Greenbaum	2 D	Feb 11 99	Feb 14 99	same
2942807	Leon Klein & w/f	Wm F Grower	W D	Mar 28 1900	Apr 2 1901	W 1/2 1
2942813	Wm F Grower	Chas Little & Trust Co	2 D	Mar 28 00	Apr 2 00	W 1/2 1
3047064	Henry D Sheldon	Along Stephens etal	Rel. 330024	Dec 5 00	Dec 24 00	W 1/2 1.
3047065	Wm F Grower & w/f	N W Mut Life Ins Co	Mtge	Dec 14 00	Dec 24 00	(Ely alley) 1. 4.
3047726	Moses C Greenbaum	Wm F Grower	Rel. 277077	Dec 27 00	Dec 20 00	4 + 1/2 1
3047727	Chas L & S Co	same	Rel. 277078	Dec 27 00	Dec 26 00	W 1/2 1.
142637x	Chas Little & Trust Co	or Wm F Grower			May 24 01	1 4
3132761	Wm F Grower & w/f	Harvey F Weeks	2 C	Apr 27 01	July 31 01	(Ely alley) und 1/2 1. 4
3325543	Harvey F Weeks & w/f	Wm F Grower	2 C	Nov 7 02	Nov 26 02	same
3325544	Wm F Grower & w/f	Bronson B Lupton	W D	Nov 10 02	Nov 26 02	(Ely alley) 1. 4.
3534864	Bronson B Lupton		Well	Jan 23 97	May 7 04	same

DOCUMENT	GRANTOR	GRANTEE	INST	DATE OF INSTRUMENT	DATE OF FILING	DESCRIPTION
3597739	W B Nat Life Ins Co	W B Brown + wif	Rel	Apr 24 04	Apr 28 04	(E of alley) 1 4
3784794	Mary & Little - wif & son of Geo Watson		W B	Nov 15 05	Nov 17 05	same
3701847	Mrs Geo Watson	Northen Trust Co	W B	July 23 06	July 24 06	(E of 9 ft. for alley) 1 4
271232 ³	Allen Shenden	Mary Carlton et al	W B	Feb 27 09		(E of 9 ft) 2 1/2 5
4342270	Geo Lynch et al	Allen Shenden	W B	Nov 2 09	Nov 15 09	same
4343410	James Lynch	James Shenden	W B	Jan 19 10	Nov 17 09	2 1/2 5
4395502	same et al	Allen Shenden	W B	Nov 16 09	June 22 09	(E of 9 ft) 2 1/2 5
4422225	Allen Shenden	Frank N Elliot	W B	July 30 09	Aug 13 09	same
4422226	Frank N Elliot + wif Geo Geo Watson		W B	July 30 09	Aug 13 09	same
4778267	Northen Trust Co	W B N Delaware	W B	May 28 11	June 8 11	1 4 (E of 9 ft. for alley)
5131053	Yonkers Casualty Co	Yonkers Co (Corp)	W B	Feb 17 13	Feb 18 13	47 W Jackson Blvd 1
5916440	Northen Trust Co	W B Dickinson et al	W B	July 10 16	July 24 16	(E of alley) 1 4
350674 ³	W B N Delaware et al	Julia W Thompson et al	W B	Dec 1 19		1 4 (E of 9 ft. for alley) + 2 1/2 5 (E of 9 ft)
1006195 ^{W.C.}	Chas Hines + wif et al	Morrell Noy Co	W B	Nov 22 22		625 W Jackson Blvd.
8943350	W B Dickinson	W B N Delaware et al	W B	Apr 15 25	June 12 25	1 4 (E of 9 ft) 2 1/2 5 (E of 9 ft)
36311692	Rose & Noy et al	City of Chgo et al	Chgo	Aug 24 26		all
12012127	W B N Delaware et al	Grant W Stevens	W B	June 14 37	June 14 37	1 (E of alley) + 2 1/2 5 (E of 9 ft) + 1 1/2 5
12161934	Barbara Necheman	C. H. & S. Co	W B	May 18 38	May 20 38	1 4 (E of 9 ft)
12168897	same	same	W B	May 18 38	June 6 38	und 1/2 same
12391517	same	same	W B	Oct 27 39	Nov 2 39	same
12400160	C. H. & S. Co	Barbara Necheman	W B	Nov 20 39	Nov 24 39	1 4 (E of 9 ft. of end of street)
12401255	Barbara Necheman	C. H. & S. Co	W B	Nov 2 39	Nov 24 39	und 1/2 unit, same
12770917	C. H. & S. Co	Barbara Necheman	W B	Oct 2 41	Oct 8 41	same
13523467	John Necheman	Barbara Necheman	W B	6-2-45	6-6-45	same as on 8443350
464 photo	Barbara Necheman	AS	W B	11 18 47		und 1/2 1 4 (E of 9 ft. for alley) + 2 1/2 5 (E of 9 ft)
14201940	James N Stevens et al	N. Trust Co	W B	7 12 47	12 20 47	all same
18011324	Geo T + Co	Morrell Noy Co	W B	10 27 60	11 9 60	1 4 (E of 9 ft)
18011325	same	same	W B	10 27 60	11 9 60	same
18911451	Marguerite M. Link	Ludlow Trust Co	W B	5 23 63	5 14 63	1 (E of 9 ft) + 4 (E of 9 ft) + 2 1/2 5 (E of 9 ft)
23341187	L. Lalle et al	Blanche Kerin	W B	12 17 75	12 31 75	1 (E of 9 ft) + 4 (E of 9 ft) + 2 1/2 5 (E of 9 ft) + 1 1/2 5 (E of 9 ft)
23741188	Blanche Kerin	Commwell et al	W B	12 17 75	12 31 75	same X
764 11068	H Mann et al	Telegraph SCA	F/S		3 8 76	same
764 11067	same	same	F/S		3 8 76	same
23409252	Com. N. B. T. 38269	same	M/R	2 19 76	3 8 76	same X
23409253	same	same	M/R	2 19 76	3 8 76	same X
764 115919	Henry Mann et al	Telegraph SCA	F/S		4 2 76	1 4 (E of 9 ft) + 2 1/2 5 (E of 9 ft)
27148042	Hopkin Th. Flint & wif. Hill et al		W B	6 22 84	11 27 84	same